

VistaVox S – 3D from Dürr Dental

3D and 2D X-ray images with exceptional image quality



COMPRESSED AIR
SUCTION
IMAGING
DENTAL CARE
HYGIENE



 **DÜRR
DENTAL**
THE BEST, BY DESIGN

Taking diagnostics to the next level

VistaVox S combines diagnostic reliability with efficiency and lower radiation doses



Key features:

- Ideal 3D imaging volume matched to the shape of the jaw
- Excellent 2D and 3D images with just one unit
- Simplest face-to-face positioning – with one positioning line for 3D images and three positioning lines for 2D images
- Reduced radiation dose thanks to the anatomically adapted volume
- Dose reduced by up to 62% in SQ mode
- Reduced volume height for image acquisition in children – preventing unnecessary exposure of the eye
- Metal artifact reduction in 3D and 2D image
- 7" touch-display for intuitive operation
- Modern, ergonomic image processing software VistaSoft

Ideal imaging volume, easy positioning, high image quality: the new VistaVox S represents a milestone in the field of 3D X-ray systems. Thanks to its unique technology, the 3D images generated with this system cover everything you need for reliable diagnosis, well-founded treatment decisions and convincing patient communication. In addition, the S-Pan technology of the VistaVox S also enables pinpoint accurate OPG image acquisitions in the best Dürr Dental quality. All of these things make VistaVox S not only a highly efficient solution for dental practices, but also a safe investment.



3D diagnostics: the key indications

With VistaVox S 3D images you can increase diagnostic reliability and enable accurate treatment planning.

The key indications at a glance:

Tooth development	<ul style="list-style-type: none"> ▪ Hyperplasia or dysplasia ▪ Retained or impacted teeth
Fractures	<ul style="list-style-type: none"> ▪ Root or jaw fractures
Implant technology	<ul style="list-style-type: none"> ▪ Augmentation/bone formation ▪ For planning ▪ In the event of complications
Endodontics	<ul style="list-style-type: none"> ▪ Periapical examinations ▪ Complex anomalies of the root canal system ▪ Fractured root canal instruments within the root canal
Foreign bodies	<ul style="list-style-type: none"> ▪ Suspected perforation, in particular pin perforation ▪ Localisation of foreign bodies in the mouth and jaw area
Salivary stones	<ul style="list-style-type: none"> ▪ Localisation of salivary stones
Pathological changes	<ul style="list-style-type: none"> ▪ Maxillary sinus area ▪ Jawbone ▪ Cysts, tumours, osteonecrosis

See what you want to see

VistaVox S offers an ideal 3D volume that is adapted to the shape of the jaw



Almost universal fit

At $\varnothing 100 \times 85$ mm, the jaw-shaped field of view of the VistaVox S is visibly larger than the most commonly used volume of $\varnothing 80 \times 80$ mm. The advantage: thanks to this changed volume shape, VistaVox S also completely covers the region of the rear molars – an essential requirement for diagnostics, e.g. for an impacted wisdom tooth. By rendering the image in the shape of the jaw, the entire dental region is reliably covered, as the VistaVox S volume displays the diagnostically relevant details of a $\varnothing 130$ mm volume.

The special feature of VistaVox S is that its imaging volume is based on the human anatomy, representing precisely the region you need covered for diagnostics in the dental region.

The ideal jaw-shaped volume is achieved with the aid of a special curved path with 540° rotation, for which the VistaVox S requires just 18 seconds. In conjunction with a tightly collimated fan beam and the highly sensitive CsI sensor, this path allows a particularly low dose of radiation to be used. The VistaVox S reconstruction algorithms allow the 3D volume to be displayed in the shortest possible time.

SQ mode

The SQ mode (Standard Quality mode) offers a further option for reducing the radiation dose. In this setting, the dose is reduced by 62% in comparison to HQ mode (Highest Quality mode). SQ mode can be used e.g. for implant planning, determination of the apical bone supply, for investigation of the sinuses or for the localisation of impacted or excess teeth. SQ mode can be used in all programs.

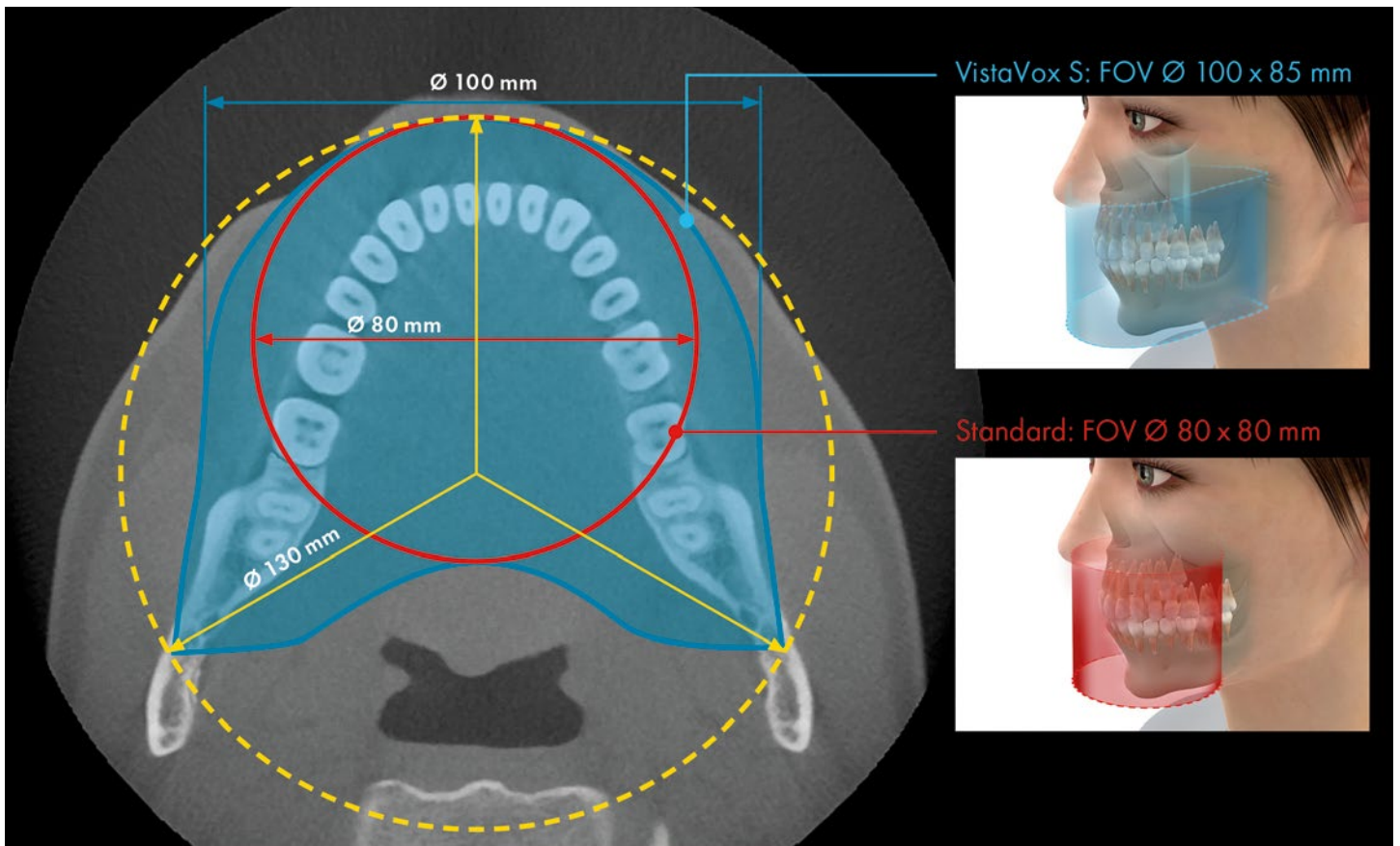

In order to visualise the FoV of VistaVox S (blue) in the axial view, the conventional standard volume of Ø 80 x 80 mm (red) has also been marked for comparison purposes. The jaw-shaped volume measuring Ø 100 x 85 mm even displays the diagnostic range of a Ø 130 volume.

1,020 patients were examined in a study from Dr Johannes Krause. The study shows that a volume with a height of 85 mm and diameter of 110 mm is required for 100% coverage of the dental region. With a volume of Ø 80 x 80 mm, only around 1.4% of all patients can be covered in full. By contrast, the adapted, jaw-shaped volume of the VistaVox S covers the dental region of all patients.*

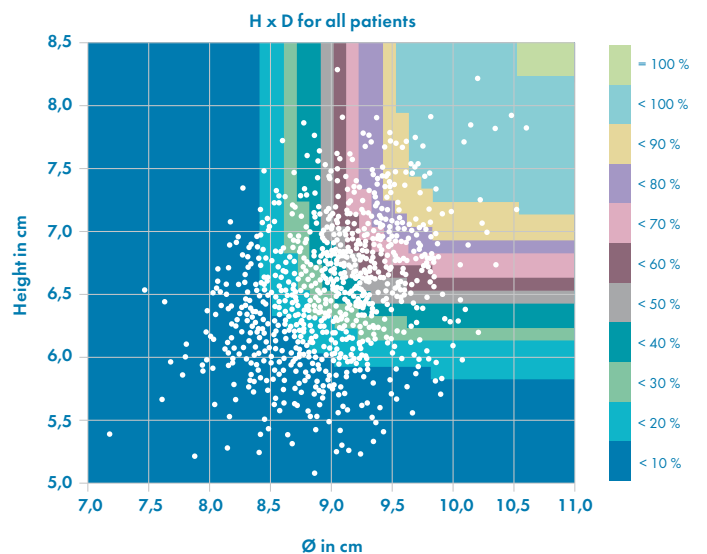

*Source and graphic bottom right: Dissertation conclusions, Dr Johannes Krause, 'Investigations into the required field of view for imaging 3D diagnostics in dental medicine', 1 January 2013

2D images with exceptional image quality



VistaVox S offers not only excellent value for money, but will also help you and your surgery team to increase your flexibility. In addition to DVT images, you can also use VistaVox S to generate brilliant OPGs, which set new standards in the image sharpness of extraoral images. Thanks to this versatility, the new VistaVox S will really add value to your surgery. The unit also raises the bar in terms of efficiency. It enables the scan of a complete OPG image in a very short time of just seven seconds with an exceptionally low radiation dose. This will save you valuable time – not only in comparison to conventional X-ray solutions.

Key features:

- S-Pan technology for easier diagnostics
- CsI sensor for improved image quality and reduced radiation exposure
- Extremely fast: OPG images in 7 seconds
- Simplest face-to-face positioning with 3 positioning light lines
- Tolerant of typical positioning errors – thanks to the S-Pan technology

Panoramic X-ray programs

With a total of 17 X-ray programs, you are well equipped for every diagnostic requirement. In addition to the standard panorama program, VistaVox S also offers:

- Half-side recordings of right, left and front
- 4 child programs: an imaging mode with smaller exposure area; a 45–56% reduction in the dose without any loss of diagnostic information
- 5 programs for orthogonal X-ray images
- 2 programs for temporomandibular imaging (functional diagnosis)
- 2 programs for sinus X-ray images to display paranasal sinuses



Image taken with S-Pan technology

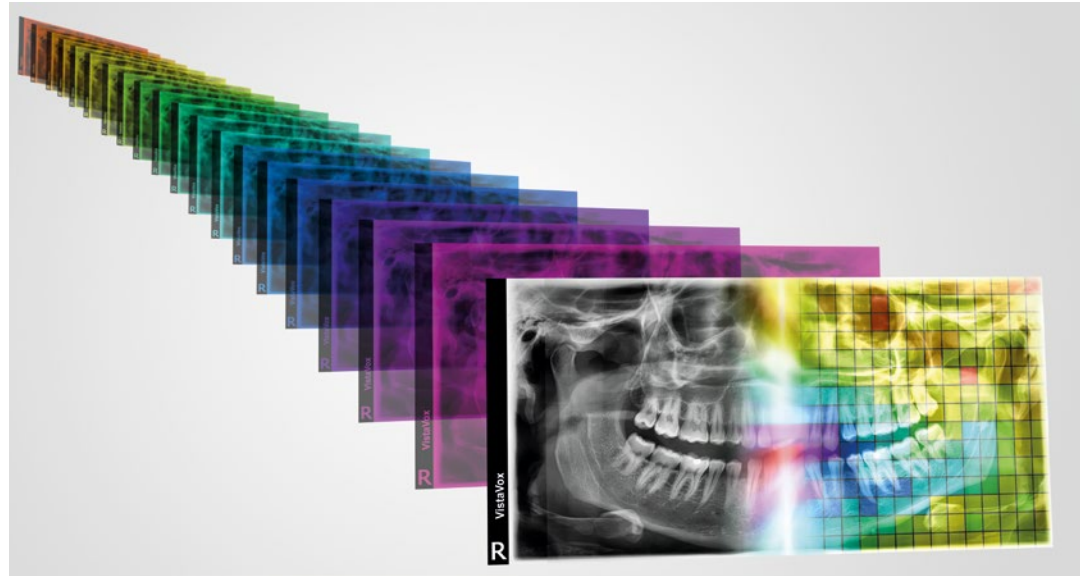

S-Pan technology: extremely sharp images for even more reliable diagnostics

With S-Pan technology, the image regions that best correspond to the actual patient anatomy are automatically selected from a large number of parallel layers. These image parts are merged to form a panoramic image, which focuses on the actual anatomy of the patient. Deviations from the 'average dentition' are taken into account, as are individually-angled teeth. The result is an image of impressive clarity, in which you will be able to immediately and effortlessly locate all anatomically relevant structures. Since the reconstruction is aligned to the actual position of the bite, incorrect positioning is compensated for to a certain extent. This saves time for the surgery and prevents the patient from having to have repeat images taken.



The display: all of the functions at a glance

The innovative 7" touch-display of the VistaVox S guides the operator reliably and clearly through the necessary steps. Handling and navigation are exceptionally intuitive, ensuring smooth processes while taking X-rays.

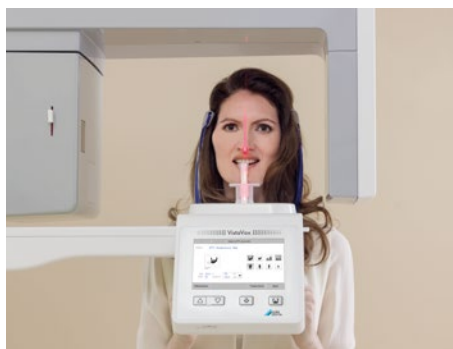

Simple and efficient patient positioning

Three light lines (sagittal, Frankfurt plane and Canine) for 2D images and one light line (sagittal) for 3D images make positioning a pleasant, easy and efficient task.

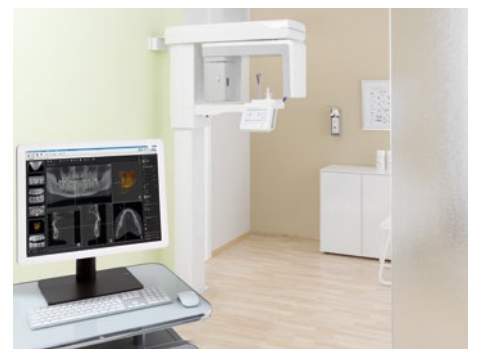

Fits in every dental practice

The streamlined design of the new VistaVox S allows it to be positioned in many different places in your surgery rooms. Thanks to its design it blends in extremely well and is an attractive, space-saving eyecatcher wherever you place it.

VistaSoft – the diagnostics centre for your surgery

Dürr Dental VistaSoft combines 3D and 2D X-ray images along with camera images and images imported from third-party hardware or from referring doctors.

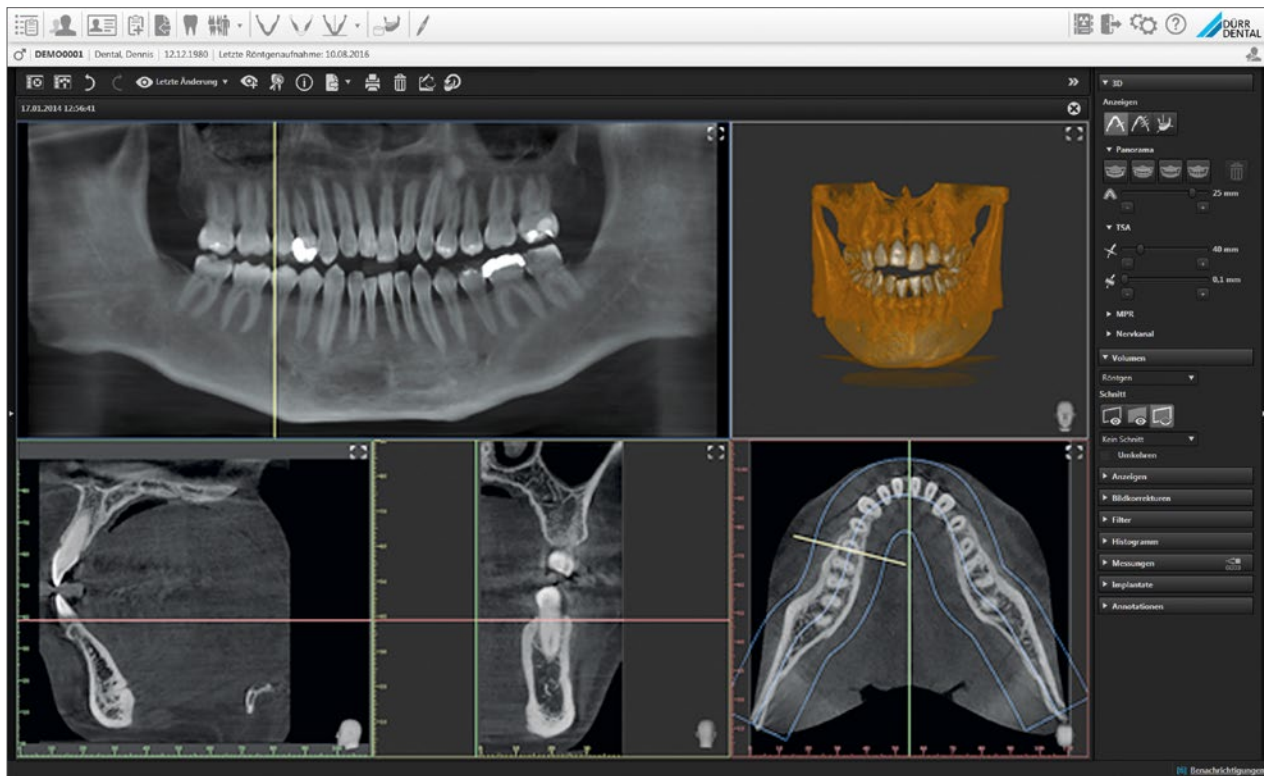

Network capable, with intuitive operation: VistaSoft represents a particularly efficient solution for the acquisition, display and editing of digital images. For reliable diagnostics, the contrast and sharpness of the images can also be edited with diagnostic filters to further assist the diagnosis. The software supports exports of DICOM data and various interfaces to all standard practice management software packages. The new design of VistaSoft has been optimised for professional diagnostics so that it offers you the best possible support. It is supplemented with an extremely simple and fast user guide – it takes just one click of the mouse to access all of the functions you will need on a daily basis. This will make your work faster than ever before.

Easy image comparisons on the virtual lightbox

VistaSoft enables the reproduction of video, X-ray and 3D images on a shared light table. This allows you to consult images from different sources in your diagnostics. All 3D views can be rotated and tilted for optimum alignment. With the aid of a 'navigation head', which always displays the current position, orientation is very simple in the different views.

All notes created in each layer can be quickly located with the aid of a list: with just one click, the view will jump to the corresponding layer, dispensing with the need for laborious searches. The visualisation of implants is also an important function for implantology – and an essential part of patient communication.

Automated panoramic reconstruction is just one click away

The rendered OPG view makes it easier to navigate in the 3D volume. The panoramic curve required for this is automatically positioned by VistaSoft. A slider is used to select the required layer thickness.

A further plus point: VistaSoft is compatible with all current X-ray, scanner and camera systems from Dürr Dental. Thanks to the optional 'Imaging App', the image data can be called up at any time and in any place via an iPad.

VistaSoft – further advantages and potential applications:

- Three different 3D views (Panoramic, TSA, MPR)
- Easy to draw the nerve channel into the image
- Easy measurements in the 3D volume
- Implant planning
- Export of 3D DICOM data

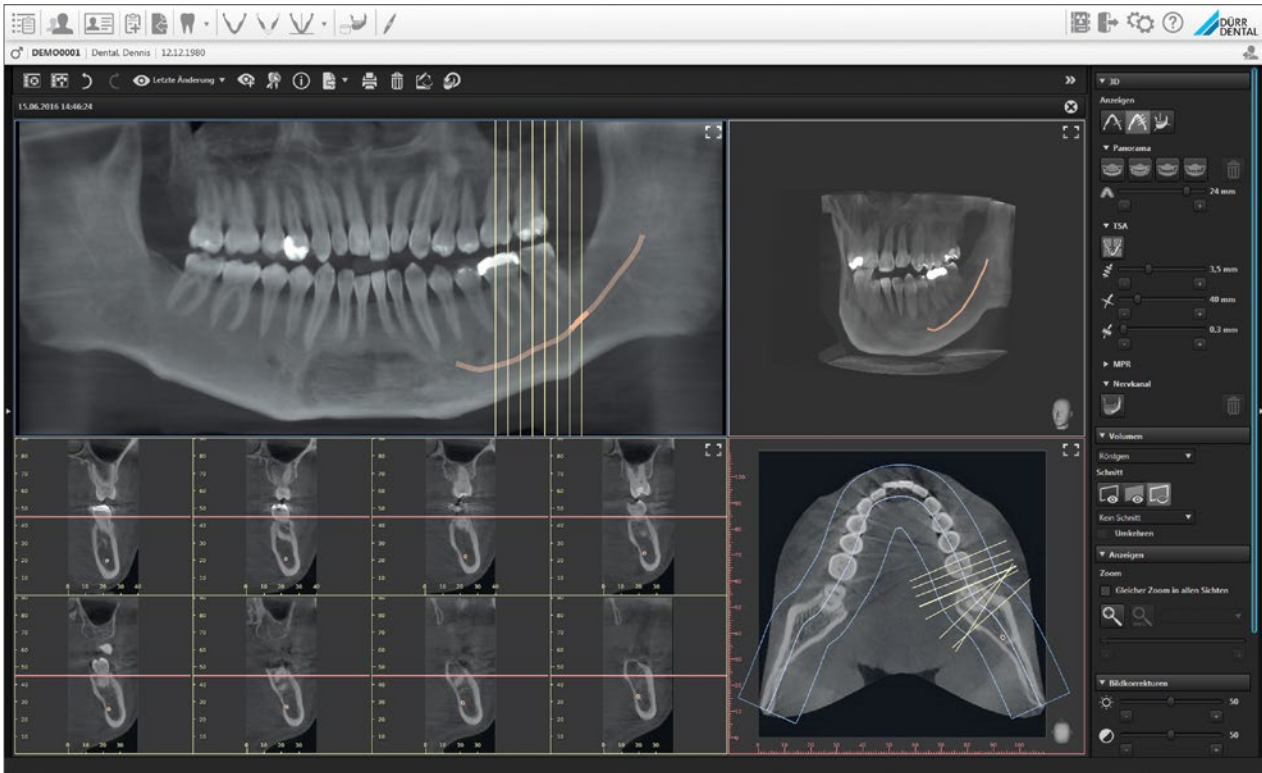

With VistaSoft you can comfortably display the mandibular canal and check its correct course via the transversal layer images (TSA view).

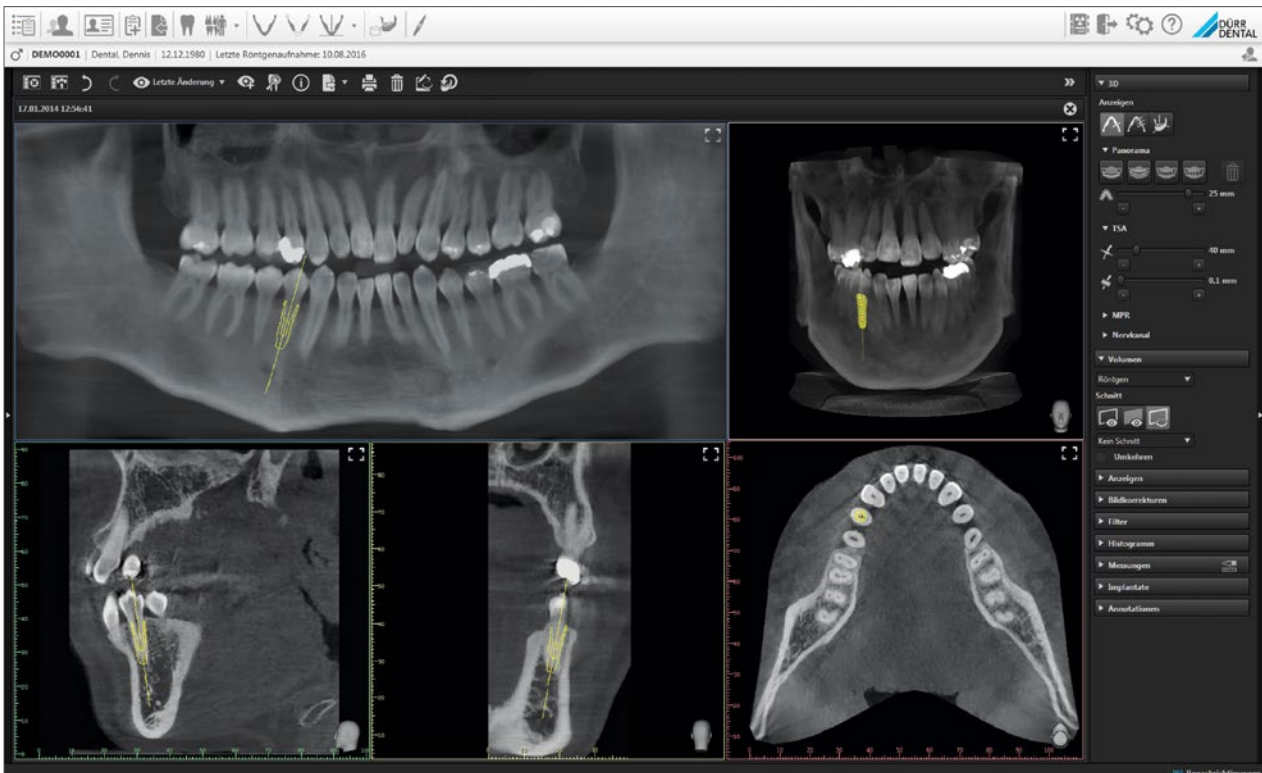

Implant planning with VistaSoft

Figures, data and facts at a glance

VistaVox S

X-ray HV generator

Current	50-99 kV, 4-16 mA
Rated power	170 W

Tubes

Focal point	0.5 mm (IEC60336)
Total filtration	2.8 mm AL

Image detector

Type	CsI CMOS photodiode array
Pixel size	49.5 μ m
Active sensor surface	135.8 x 36.4 mm

Scanning times

Scanning times	From 2 to 18 secs.
----------------	--------------------

Panoramic programs

Panoramic image	17
Image acquisition programs for children	4

Magnification factor

2D images	1.26
-----------	------

3D volume

Child	\varnothing 100* x 70 mm
Adult	\varnothing 100* x 85 mm
	*Displays the diagnostic range of a \varnothing 130 volume.

Device dimensions

Height	1406 mm - 2250 mm
Weight	180 kg
Height adjustment range	844 mm
Width x depth	990 x 1130 mm
Installation	Wall mounting

Electrical connections

Mains voltage	200 - 240 VAC
Frequency	50/60 Hz
Rated power	2.2 kVA

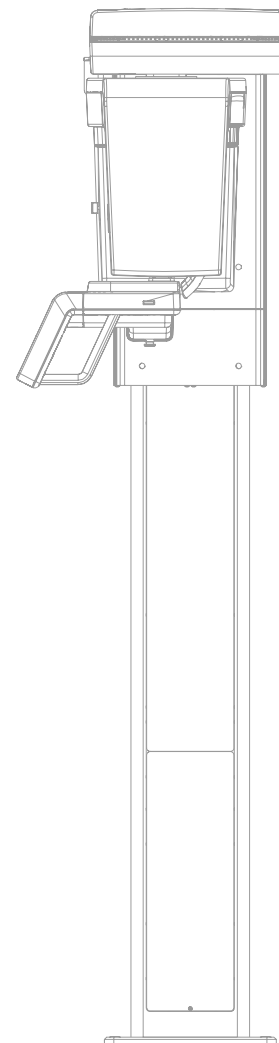
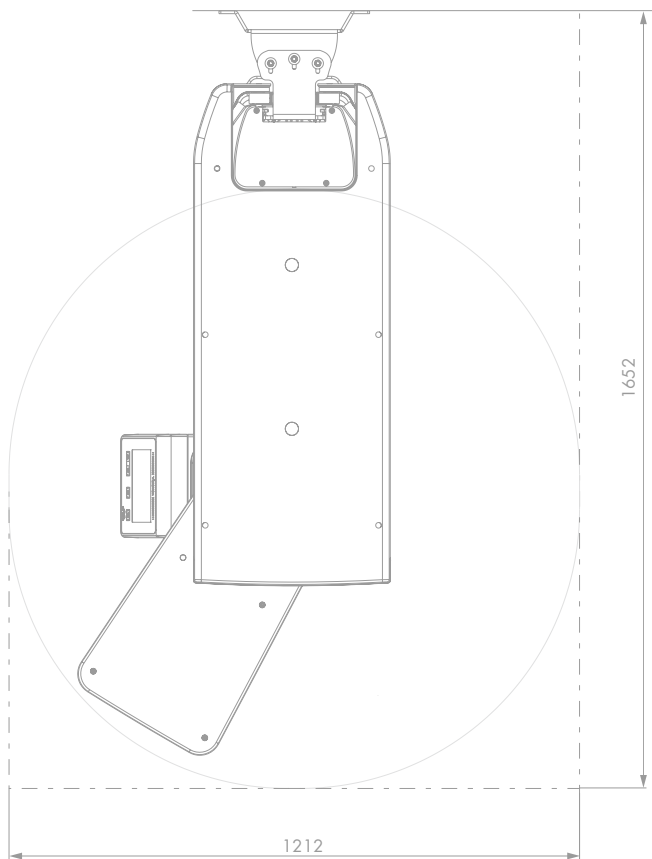



The Dürr Dental Imaging App gives you instant, easy access to your image data on an iPad.



 Made
 in
 Germany

VistaVox S is manufactured using state-of-the-art technology at our facility in the Black Forest, Germany. This ensures the high quality and reliability of the device.

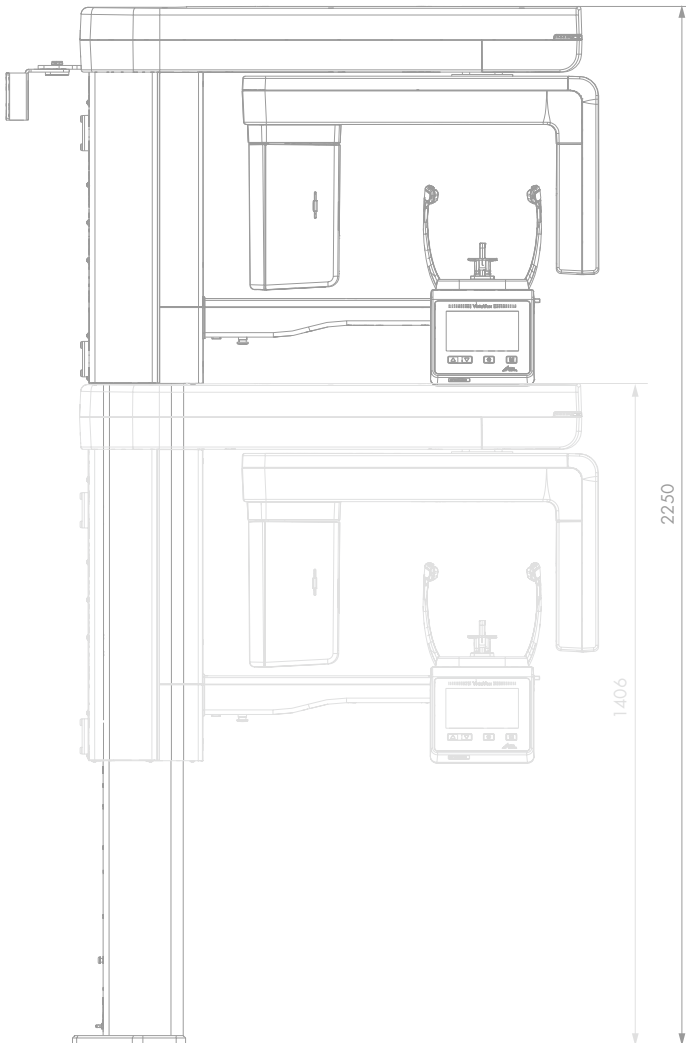

The VistaSystem from Dürr Dental

Everything for safe diagnosis – from one single source



VistaScan



VistaIntra



VistaPano



VistaVox



VistaCam



VistaRay



VistaSoft



Accessories

